



中国认可  
国际互认  
检测  
TESTING  
CNAS L0167

**Test Report**

No.: GZHL251205309801HM

Date: Dec 09, 2025

Page 1 of 16

SHENZHEN LINKEDSAFE SPORTS TECHNOLOGY CO., LTD.  
503, BLOCK C, HUAFENG INTELLIGENT INNOVATION PORT, GUSHU 2ND ROAD, GUSHU COMMUNITY,  
XIXIANG STREET, BAO'AN DISTRICT, SHENZHEN, CHINA.

Sample Descriptions : SMART HELMET  
Item No.(s) : LS02  
Country of Origin : CHINA  
Size : 55CM-60CM

As above test item and its relevant information regarding to the submission are provided and confirmed by the applicant. SGS is not liable to either the test item or its relevant information, in terms of the accuracy, suitability, reliability or/and integrity accordingly.

\*\*\*\*\*

HPI (from basic plane) : 55cm-60cm: 50mm For EN960 575  
55cm-60cm: 52mm For EN960 605

Sample Receiving Date : Dec 02, 2025

Test Performing Date : Dec 02, 2025 to Dec 09, 2025

Test Performed : EN 1078:2012+A1:2012

Analysis Of Azo Dye,  
To Determine The Ph Value,  
Color Fastness To Perspiration

Test Result(s) : For further details, please refer to the following page(s)

Signed for and on behalf of  
SGS-CSTC Standards Technical Services Co., Ltd. Guangzhou Branch

Joan Huang

Robert Zhao

Scan to see the report



GZHL251205309801HM  
Verification:  
check.sgsonline.com.cn

Joan Huang  
Authorized Signatory

Robert Zhao  
Authorized Signatory



SGS-CSTC Standards Technical Services Co., Ltd.  
Guangzhou Branch

Unless otherwise agreed in writing, this document is issued by the Company subject to its General Conditions of Service printed overleaf, available on request or accessible at <https://www.sgs.com/en/Terms-and-Conditions>. Attention is drawn to the limitation of liability, indemnification and jurisdiction issues defined therein. Any holder of this document is advised that information contained hereon reflects the Company's findings at the time of its intervention only and within the limits of Client's instructions, if any. The Company's sole responsibility is to its Client and this document does not exonerate parties to a transaction from exercising all their rights and obligations under the transaction documents. This document cannot be reproduced except in full, without prior written approval of the Company. Any unauthorized alteration, forgery or falsification of the content or appearance of this document is unlawful and offenders may be prosecuted to the fullest extent of the law. Unless otherwise stated the results shown in this test report refer only to the sample(s) tested and such sample(s) are retained for 30 days only.

Attention: To check the authenticity of testing /inspection report & certificate, please contact us at telephone: (86-755) 8307 1443, or email: [CN\\_Doccheck@sgs.com](mailto:CN_Doccheck@sgs.com)

No.198, Kezhu Road, Science City, Economic & Technological Development Area, Guangzhou, Guangdong, China 510663  
中国·广东·广州高新技术产业开发区科学城科珠路198号 邮编: 510663

t (86-20) 82155555 www.sgs.com  
t (86-20) 82155555 sgs.china@sgs.com

Member of the SGS Group (SGS SA)

I: Test Conducted: Based on EN 1078:2012+A1:2012

Helmets for pedal cyclists and for users of skateboards and roller skates

Number of Tested Sample: 8 piece(s)

Test Results: Details shown as following table

Clause	Test Method/Requirement	Result
4.1	<p><b>Materials</b></p> <p>For those parts of the helmet coming into contact with the skin, the material used should be known not to undergo appreciable alteration from contact with sweat or with substances likely to be found in toiletries. Materials shall not be used which are known to cause skin disorders.</p>	Pass
4.2	<p><b>Construction</b></p> <p>The helmet normally consists of a means of absorbing impact energy and means of retaining the helmet on the head in an accident.</p> <p>The helmet should be durable and withstand handling. The helmet shall be so designed and shaped that parts of it (visor, rivets, ventilators, edges, fastening device and the like) are not likely to injure the user in normal use.</p> <p><i>NOTE: Helmets should:</i>  <i>have low weight;</i>  <i>be ventilating;</i>  <i>be easy to put on and take off;</i>  <i>be usable with spectacles;</i>  <i>not significantly interfere with the ability of the user to hear traffic noise.</i></p>	Pass See annex 1
4.3	<p><b>Field of vision</b></p> <p>When tested in accordance with 5.7 there shall be no occultation in the field of vision bounded by angles as follows (see Figure 1):</p> <ul style="list-style-type: none"> <li>- horizontally: min. 105° from the longitudinal vertical median plane to the left and right hand sides;</li> <li>- upwards: min. 25° from the reference plane;</li> <li>- downwards: min. 45° from the basic plane.</li> </ul>	Pass See annex 4
4.4	<p><b>Shock absorbing capacity</b></p> <p>The helmet shall give protection to the forehead, rear, sides, temples and crown of the head.</p> <p>When tested in accordance with 5.3 and 5.4 the peak acceleration shall not, for each impact, exceed 250 g for the velocity of 5,42 +0.1,-0 m/s on the flat anvil, and 4,57+0.1,-0 m/s on the kerbstone anvil.</p> <p><i>NOTE: These are theoretically equivalent to 1 497 mm and 1 064 mm drop heights respectively.</i></p>	Pass See annex 2
4.5	<p><b>Durability</b></p> <p>After being tested the helmet shall not exhibit damage that could cause significant injury to the wearer (sharp edges, points).</p>	Pass
4.6	<b>Retention system</b>	



Unless otherwise agreed in writing, this document is issued by the Company subject to its General Conditions of Service printed overleaf, available on request or accessible at <https://www.sgs.com/en/Terms-and-Conditions>. Attention is drawn to the limitation of liability, indemnification and jurisdiction issues defined therein. Any holder of this document is advised that information contained hereon reflects the Company's findings at the time of its intervention only and within the limits of Client's instructions, if any. The Company's sole responsibility is to its Client and this document does not exonerate parties to a transaction from exercising all their rights and obligations under the transaction documents. This document cannot be reproduced except in full, without prior written approval of the Company. Any unauthorized alteration, forgery or falsification of the content or appearance of this document is unlawful and offenders may be prosecuted to the fullest extent of the law. Unless otherwise stated the results shown in this test report refer only to the sample(s) tested and such sample(s) are retained for 30 days only.

Attention: To check the authenticity of testing /inspection report & certificate, please contact us at telephone: (86-755) 8307 1443, or email: [CN.Doccheck@sgs.com](mailto:CN.Doccheck@sgs.com)

No.198, Kezhu Road, Science City, Economic & Technological Development Area, Guangzhou, Guangdong, China 510663  
 t (86-20) 82155555 www.sgs.com.cn  
 中国·广东·广州高新技术产业开发区科学城科珠路198号 邮编: 510663 t (86-20) 82155555 sgs.china@sgs.com

Clause	Test Method/Requirement	Result
4.6.1	<b>General</b> Means shall be provided for retaining the helmet on the wearer's head. All parts of the retention system shall be securely attached to the helmet.	Pass
4.6.2	<b>Chin strap</b> The chin strap shall not include a chin cup. Any chin strap shall be no less than 15 mm wide. Chin straps may be fitted with means of enhancing comfort for the wearer.	Pass
4.6.3	<b>Fastening device</b> Any retention system shall be fitted with a device to adjust and maintain tension in the system. The device shall be capable of adjustment so that the buckle does not sit on the jaw bone.	Pass
4.6.4	<b>Color</b> No part of the retention system shall be colored green.  <i>NOTE: It is recommended that the opening mechanism be marked with red or orange color.</i>	Pass
4.6.5	<b>Strength</b> When tested in accordance with 5.5, the dynamic extension of the retention system shall not exceed 35 mm and the residual extension shall not exceed 25 mm. For this purpose, extension includes slippage of the fastening device. Damage to the retention system shall be accepted provided that the above requirements are met.  <i>NOTE: In this test, slippage of the fastening device can be measured and recorded separately from other contributions to the extension but this is for information only and is not subject to a separate requirement.</i>	Pass See annex 3
4.6.6	<b>Effectiveness</b> When tested in accordance with 5.6 the helmet shall not come off the headform.	Pass
4.6.7	<b>Ease of release</b> Following the strength test in accordance with 5.5 and with the load still applied, it shall be possible to open the release system with one hand.	Pass
5.2	<b>Inspection and determination of mass</b> Inspect the helmet to ascertain whether it is suitable for its intended purpose and fulfils the general requirements in 4.2. Determine the mass of the helmets of the same size submitted for testing. Calculate and record the mean value in g rounded off to the nearest 10 g, stating the size of the helmet.	Pass See annex 1
6	<b>Marking</b> Each helmet shall be marked in such a way that the following information is easily legible by the user and is likely to remain legible throughout the life of the helmet:	NT
	a. the number of this European standard;	NT
	b. the name or trademark of the manufacturer;	NT



Unless otherwise agreed in writing, this document is issued by the Company subject to its General Conditions of Service printed overleaf, available on request or accessible at <https://www.sgs.com/en/Terms-and-Conditions>. Attention is drawn to the limitation of liability, indemnification and jurisdiction issues defined therein. Any holder of this document is advised that information contained hereon reflects the Company's findings at the time of its intervention only and within the limits of Client's instructions, if any. The Company's sole responsibility is to its Client and this document does not exonerate parties to a transaction from exercising all their rights and obligations under the transaction documents. This document cannot be reproduced except in full, without prior written approval of the Company. Any unauthorized alteration, forgery or falsification of the content or appearance of this document is unlawful and offenders may be prosecuted to the fullest extent of the law. Unless otherwise stated the results shown in this test report refer only to the sample(s) tested and such sample(s) are retained for 30 days only.

Attention: To check the authenticity of testing /inspection report & certificate, please contact us at telephone: (86-755) 8307 1443, or email: [CN.Doccheck@sgs.com](mailto:CN.Doccheck@sgs.com)

SGS-CSTC Standards Technical Services Co., Ltd.  
Guangzhou Branch

No.198, Kezhu Road, Science City, Economic & Technological Development Area, Guangzhou, Guangdong, China 510663  
中国·广东·广州高新技术产业开发区科学城科珠路198号 邮编: 510663

t (86-20) 82155555 www.sgs.com.cn  
t (86-20) 82155555 sgs.china@sgs.com

Clause	Test Method/Requirement	Result
	c. the designation of the model;	NT
	d. the designation, which shall be one or more of the following:-helmet for pedal cyclists, skateboarders or roller skaters;	NT
	e. the size or size range of the helmet, quoted as the circumference (in centimeters) of the head which the helmet is intended to fit;	NT
	f. the weight of the helmet (the average mass in g determined according to EN 1078,5.2);	NT
	g. year and quarter of manufacture;	NT
	h. a label carrying the instructions –“Warning! This helmet should not be used by children while climbing or doing other activities when there is a risk of strangulation/hanging if the child gets trapped with the helmet”	NT
	In addition, if the helmet has components made of material which are known to be adversely affected by contact with hydrocarbons, cleaning fluids, paints, transfers or other extraneous additions, the helmet shall carry an appropriate warning.	NT
	If there is a consumer sales packaging, the information specified in a), b), d), and h) shall also be given on that package. The text shall be of minimum font size 12.	NT
	<b>Information supplied by the manufacture</b>	
	With every helmet clear information in the language of the country of sale shall be given as follows:	NT
	a. that the helmet can only protect if it fits well and that the buyer should try different sizes and choose the size which feels secure and comfortable on the head;	NT
	b. that the helmet should be adjusted to fit the user, e.g. the straps positioned so that they do not cover the ears, the buckle positioned away from the jawbone and the straps and buckle adjusted to be both comfortable and firm;	NT
7	c. how the helmet should be positioned on the head to ensure the intended protection is provide (e.g. that it should be placed so as to protect the forehead and not be pushed too far over the back of the head); to protect the forehead and not be pushed too far over the back of the head);	NT
	d. that a helmet cannot always protect against injury;	NT
	e. that a helmet subjected to a severe impact should be discarded and destroyed;	NT
	f. a statement of the danger of modifying or removing any of the original component parts of the helmet other than as recommended by the manufacturer, and that helmets should not be adapted for the purpose of fitting accessories in a way not recommended by the manufacturer.	NT



Unless otherwise agreed in writing, this document is issued by the Company subject to its General Conditions of Service printed overleaf, available on request or accessible at <https://www.sgs.com/en/Terms-and-Conditions>. Attention is drawn to the limitation of liability, indemnification and jurisdiction issues defined therein. Any holder of this document is advised that information contained hereon reflects the Company's findings at the time of its intervention only and within the limits of Client's instructions, if any. The Company's sole responsibility is to its Client and this document does not exonerate parties to a transaction from exercising all their rights and obligations under the transaction documents. This document cannot be reproduced except in full, without prior written approval of the Company. Any unauthorized alteration, forgery or falsification of the content or appearance of this document is unlawful and offenders may be prosecuted to the fullest extent of the law. Unless otherwise stated the results shown in this test report refer only to the sample(s) tested and such sample(s) are retained for 30 days only.

Attention: To check the authenticity of testing /inspection report & certificate, please contact us at telephone: (86-755) 8307 1443, or email: [CN.Doccheck@sgs.com](mailto:CN.Doccheck@sgs.com)

SGS-CSTC Standards Technical Services Co., Ltd.  
Guangzhou Branch

No.198, Kezhu Road, Science City, Economic & Technological Development Area, Guangzhou, Guangdong, China 510663  
中国·广东·广州高新技术产业开发区科学城科珠路198号 邮编: 510663

t (86-20) 82155555 www.sgsgroup.com.cn  
t (86-20) 82155555 sgs.china@sgs.com

Model: LS02

Size: 55-60 cm

Test headform: 575 (EN 960:2006)

**Annex-1: Mass**

Mass of the samples:

Sample No.	Mass (g)
1	401
2	399
3	403
4	404
Average	400

**Annex-2: Impact energy attenuation test**

Test Specification: EN 1078:2012+A1:2012-5.4

Ambient temperature at time of test: 22.0 °C

Sample No.	Condition	Test Anvil	Test site	Velocity (m/s)	Peak Acceleration(g)	Result
1	High temperature No recondition (Clause 5.4.2.1)	Kerbstone	Front	4.63	85.8	Pass
		Flat	Left	5.46	185.9	Pass
2	Low temperature No recondition (Clause 5.4.2.2)	Flat	Crown	5.43	197.6	Pass
		Kerbstone	Rear	4.61	92.3	Pass
3	Artificial Ageing No recondition (Clause 5.4.2.3)	Kerbstone	Crown	4.61	119.9	Pass
		Flat	Rear	5.47	158.9	Pass

**Annex-3: Retention system strength**

Test Specification: EN 1078:2012+A1:2012-5.5

Ambient temperature at time of test: 22.0 °C

Sample No.	Condition	Dynamic extension (mm)	Residual extension (mm)	Result
2	Low temperature No recondition (Clause 5.4.2.2)	17.5	4.7	Pass
3	Artificial Ageing No recondition (Clause 5.4.2.3)	16.6	3.8	Pass

**Annex-4: Field of vision**

Test Specification: EN 1078:2012+A1:2012-5.7

Horizontal: >105°

Upward: >25°

Downward: >45°



Unless otherwise agreed in writing, this document is issued by the Company subject to its General Conditions of Service printed overleaf, available on request or accessible at <https://www.sgs.com/en/Terms-and-Conditions>. Attention is drawn to the limitation of liability, indemnification and jurisdiction issues defined therein. Any holder of this document is advised that information contained hereon reflects the Company's findings at the time of its intervention only and within the limits of Client's instructions, if any. The Company's sole responsibility is to its Client and this document does not exonerate parties to a transaction from exercising all their rights and obligations under the transaction documents. This document cannot be reproduced except in full, without prior written approval of the Company. Any unauthorized alteration, forgery or falsification of the content or appearance of this document is unlawful and offenders may be prosecuted to the fullest extent of the law. Unless otherwise stated the results shown in this test report refer only to the sample(s) tested and such sample(s) are retained for 30 days only.

Attention: To check the authenticity of testing /inspection report & certificate, please contact us at telephone: (86-755) 8307 1443, or email: [CN.Doccheck@sgs.com](mailto:CN.Doccheck@sgs.com)

SGS-CSTC Standards Technical Services Co., Ltd.  
Guangzhou Branch

No.198, Kezhu Road, Science City, Economic & Technological Development Area, Guangzhou, Guangdong, China 510663  
中国·广东·广州高新技术产业开发区科学城科珠路198号 邮编: 510663

t (86-20) 82155555 www.sgs.com.cn  
t (86-20) 82155555 sgs.china@sgs.com

Model: LS02

Size: 55-60 cm

Test headform: 605 (EN 960:2006)

**Annex-1: Mass**

Mass of the samples:

Sample No.	Mass (g)
1	398
2	400
3	412
4	397
Average	400

**Annex-2: Impact energy attenuation test**

Test Specification: EN 1078:2012+A1:2012-5.4

Ambient temperature at time of test: 22.0 °C

Sample No.	Condition	Test Anvil	Test site	Velocity (m/s)	Peak Acceleration(g)	Result
1	High temperature No recondition (Clause 5.4.2.1)	Kerbstone	Front	4.66	87.3	Pass
		Flat	Left	5.47	171.4	Pass
2	Low temperature No recondition (Clause 5.4.2.2)	Flat	Crown	5.44	178.5	Pass
		Kerbstone	Rear	4.63	87.0	Pass
3	Artificial Ageing No recondition (Clause 5.4.2.3)	Kerbstone	Crown	4.64	110.5	Pass
		Flat	Rear	5.48	137.1	Pass

**Annex-3: Retention system strength**

Test Specification: EN 1078:2012+A1:2012-5.5

Ambient temperature at time of test: 22.0 °C

Sample No.	Condition	Dynamic extension (mm)	Residual extension (mm)	Result
2	Low temperature No recondition (Clause 5.4.2.2)	16.7	4.8	Pass
3	Artificial Ageing No recondition (Clause 5.4.2.3)	17.3	4.3	Pass

**Annex-4: Field of vision**

Test Specification: EN 1078:2012+A1:2012-5.7

Horizontal: >105°

Upward: >25°

Downward: >45°



Unless otherwise agreed in writing, this document is issued by the Company subject to its General Conditions of Service printed overleaf, available on request or accessible at <https://www.sgs.com/en/Terms-and-Conditions>. Attention is drawn to the limitation of liability, indemnification and jurisdiction issues defined therein. Any holder of this document is advised that information contained hereon reflects the Company's findings at the time of its intervention only and within the limits of Client's instructions, if any. The Company's sole responsibility is to its Client and this document does not exonerate parties to a transaction from exercising all their rights and obligations under the transaction documents. This document cannot be reproduced except in full, without prior written approval of the Company. Any unauthorized alteration, forgery or falsification of the content or appearance of this document is unlawful and offenders may be prosecuted to the fullest extent of the law. Unless otherwise stated the results shown in this test report refer only to the sample(s) tested and such sample(s) are retained for 30 days only.

Attention: To check the authenticity of testing /inspection report & certificate, please contact us at telephone: (86-755) 8307 1443, or email: [CN.Doccheck@sgs.com](mailto:CN.Doccheck@sgs.com)

SGS-CSTC Standards Technical Services Co., Ltd.  
Guangzhou Branch

No.198, Kezhu Road, Science City, Economic & Technological Development Area, Guangzhou, Guangdong, China 510663  
中国·广东·广州高新技术产业开发区科学城科珠路198号 邮编: 510663

t (86-20) 82155555 www.sgsgroup.com.cn  
t (86-20) 82155555 sgs.china@sgs.com

II. Analysis of AZO Dye and to Determine the PH Value in the submitted sample.

SGS Ref No.: CAN25-0234065

	Test Requirement	Conclusion
1	Entry 43 of Regulation (EU) 2020/2096 amending Annex XVII of REACH Regulation (EC) No 1907/2006- AZO Dyes	Pass
2	pH Value	See Results

Test Result(s):

Test Part Description:

SN ID	Sample No.	SGS Sample ID	Description
SN1	A1	CAN25-0234065-0001.C001	Black fabric("1")
SN2	A2	CAN25-0234065-0001.C002	Black fabric strap("2")

Remarks:

- (1) 1 mg/kg = 1 ppm = 0.0001%
- (2) MDL = Method Detection Limit
- (3) ND = Not Detected (< MDL)
- (4) "-" = Not Regulated

**Entry 43 of Regulation (EU) 2020/2096 amending Annex XVII of REACH Regulation (EC) No 1907/2006- AZO Dyes**

Test Method: With reference to EN ISO 14362-1:2017, analysis was performed by GC-MS/HPLC-DAD.

Test Item(s)	CAS No.	Limit	Unit(s)	MDL	A1	
					Direct Reduction *	Colorant Extraction *
4-Aminobiphenyl	92-67-1	30	mg/kg	5	ND	ND
Benzidine	92-87-5	30	mg/kg	5	ND	ND
4-Chlor-o-toluidine	95-69-2	30	mg/kg	5	ND	ND
2-Naphthylamine	91-59-8	30	mg/kg	5	ND	ND
o-Aminoazotoluene	97-56-3	30	mg/kg	5	ND	ND
5-Nitro-o-Toluidine/2-Amino-4-Nitrotoluene	99-55-8	30	mg/kg	5	ND	ND
4-Chloroaniline	106-47-8	30	mg/kg	5	ND	ND
4-Methoxy-m-Phenylenediamine/2,4-Diaminoanisole	615-05-4	30	mg/kg	5	ND	ND
4,4'-Diaminodiphenylmethane, MDA	101-77-9	30	mg/kg	5	ND	ND



Unless otherwise agreed in writing, this document is issued by the Company subject to its General Conditions of Service printed overleaf, available on request or accessible at <https://www.sgs.com/en/Terms-and-Conditions>. Attention is drawn to the limitation of liability, indemnification and jurisdiction issues defined therein. Any holder of this document is advised that information contained hereon reflects the Company's findings at the time of its intervention only and within the limits of Client's instructions, if any. The Company's sole responsibility is to its Client and this document does not exonerate parties to a transaction from exercising all their rights and obligations under the transaction documents. This document cannot be reproduced except in full, without prior written approval of the Company. Any unauthorized alteration, forgery or falsification of the content or appearance of this document is unlawful and offenders may be prosecuted to the fullest extent of the law. Unless otherwise stated the results shown in this test report refer only to the sample(s) tested and such sample(s) are retained for 30 days only.

Attention: To check the authenticity of testing /inspection report & certificate, please contact us at telephone: (86-755) 8307 1443, or email: [CN.Doccheck@sgs.com](mailto:CN.Doccheck@sgs.com)

SGS-CSTC Standards Technical Services Co., Ltd.  
Guangzhou Branch

No.198, Kezhu Road, Science City, Economic & Technological Development Area, Guangzhou, Guangdong, China 510663  
中国·广东·广州高新技术产业开发区科学城科珠路198号 邮编: 510663

t (86-20) 82155555 www.sgsgroup.com.cn  
t (86-20) 82155555 sgs.china@sgs.com

Test Item(s)	CAS No.	Limit	Unit(s)	MDL	A1	
3,3'-Dichlorobenzidine	91-94-1	30	mg/kg	5	ND	ND
3,3'-Dimethoxybenzidine	119-90-4	30	mg/kg	5	ND	ND
3,3'-Dimethybenzidine	119-93-7	30	mg/kg	5	ND	ND
4,4'-methylenedi-o-Toluidine/3,3'-Dimethyl-4,4'-Diaminodiphenylmethane	838-88-0	30	mg/kg	5	ND	ND
p-Cresidine	120-71-8	30	mg/kg	5	ND	ND
4,4'-Methylene-bis-(2-chloroaniline)	101-14-4	30	mg/kg	5	ND	ND
4,4'-Oxydianiline	101-80-4	30	mg/kg	5	ND	ND
4,4'-Thiodianiline	139-65-1	30	mg/kg	5	ND	ND
o-Toluidine	95-53-4	30	mg/kg	5	ND	ND
4-Methyl-m-Phenylenediamine/2,4-Toluyldiamine, TDA	95-80-7	30	mg/kg	5	ND	ND
2,4,5-Trimethylaniline	137-17-7	30	mg/kg	5	ND	ND
4-Aminoazobenzene	60-09-3	30	mg/kg	5	ND	ND
O-Anisidine	90-04-0	30	mg/kg	5	ND	ND
<b>Conclusion</b>					<b>Pass</b>	<b>Pass</b>

Test Item(s)	CAS No.	Limit	Unit(s)	MDL	A2	
					Direct Reduction *	Colorant Extraction *
4-Aminobiphenyl	92-67-1	30	mg/kg	5	ND	ND
Benzidine	92-87-5	30	mg/kg	5	ND	ND
4-Chlor-o-toluidine	95-69-2	30	mg/kg	5	ND	ND
2-Naphthylamine	91-59-8	30	mg/kg	5	ND	ND
o-Aminoazotoluene	97-56-3	30	mg/kg	5	ND	ND
5-Nitro-o-Toluidine/2-Amino-4-Nitrotoluene	99-55-8	30	mg/kg	5	ND	ND
4-Chloroaniline	106-47-8	30	mg/kg	5	ND	ND
4-Methoxy-m-Phenylenediamine/2,4-Diaminoanisole	615-05-4	30	mg/kg	5	ND	ND
4,4'-Diaminodiphenylmethane, MDA	101-77-9	30	mg/kg	5	ND	ND
3,3'-Dichlorobenzidine	91-94-1	30	mg/kg	5	ND	ND
3,3'-Dimethoxybenzidine	119-90-4	30	mg/kg	5	ND	ND
3,3'-Dimethybenzidine	119-93-7	30	mg/kg	5	ND	ND
4,4'-methylenedi-o-Toluidine/3,3'-Dimethyl-4,4'-Diaminodiphenylmethane	838-88-0	30	mg/kg	5	ND	ND
p-Cresidine	120-71-8	30	mg/kg	5	ND	ND
4,4'-Methylene-bis-(2-chloroaniline)	101-14-4	30	mg/kg	5	ND	ND



Unless otherwise agreed in writing, this document is issued by the Company subject to its General Conditions of Service printed overleaf, available on request or accessible at <https://www.sgs.com/en/Terms-and-Conditions>. Attention is drawn to the limitation of liability, indemnification and jurisdiction issues defined therein. Any holder of this document is advised that information contained hereon reflects the Company's findings at the time of its intervention only and within the limits of Client's instructions, if any. The Company's sole responsibility is to its Client and this document does not exonerate parties to a transaction from exercising all their rights and obligations under the transaction documents. This document cannot be reproduced except in full, without prior written approval of the Company. Any unauthorized alteration, forgery or falsification of the content or appearance of this document is unlawful and offenders may be prosecuted to the fullest extent of the law. Unless otherwise stated the results shown in this test report refer only to the sample(s) tested and such sample(s) are retained for 30 days only.

Attention: To check the authenticity of testing /inspection report & certificate, please contact us at telephone: (86-755) 83071443, or email: [CN.Doccheck@sgs.com](mailto:CN.Doccheck@sgs.com)

SGS-CSTC Standards Technical Services Co., Ltd.  
Guangzhou Branch

No.198, Kezhu Road, Science City, Economic & Technological Development Area, Guangzhou, Guangdong, China 510663  
中国·广东·广州高新技术产业开发区科学城科珠路198号 邮编: 510663

t (86-20) 82155555 www.sgs.com.cn  
t (86-20) 82155555 sgs.china@sgs.com

Test Item(s)	CAS No.	Limit	Unit(s)	MDL	A2	
4,4'-Oxydianiline	101-80-4	30	mg/kg	5	ND	ND
4,4'-Thiodianiline	139-65-1	30	mg/kg	5	ND	ND
o-Toluidine	95-53-4	30	mg/kg	5	ND	ND
4-Methyl-m-Phenylenediamine/2,4-Toluyldiamine, TDA	95-80-7	30	mg/kg	5	ND	ND
2,4,5-Trimethylaniline	137-17-7	30	mg/kg	5	ND	ND
4-Aminoazobenzene	60-09-3	30	mg/kg	5	ND	ND
O-Anisidine	90-04-0	30	mg/kg	5	ND	ND
<b>Conclusion</b>					<b>Pass</b>	<b>Pass</b>

**Notes:**

(1) \*Direct reduction refers to the extraction and reduction according to EN ISO 14362-1:2017 clause 10.2 and relevant clauses.

\*Colorant extraction refers to the colourant extraction and subsequent reduction according to EN ISO 14362-1:2017 Clause 10.1 and relevant clauses.

(2) EN ISO 14362-1:2017 will enable further cleavage of 4-AAB (CAS No. 60-09-3) to non-forbidden amines: aniline and p-phenylenediamine. If aniline and/or p-phenylenediamine is not found, 4-AAB is considered as "ND" (i.e. <5.0 mg/kg). Otherwise, EN ISO 14362-3:2017 will be employed to verify the presence of 4-AAB.

(3) The result interpretation and assessment guide according to Annex C of EN ISO 14362-1:2017 should be taken into account when assessing the source of amine.

**pH Value**

**Test Method:** With reference to EN ISO 3071:2020, analysis was performed by pH meter.

Test Item(s)	A1	A2
pH Value	6.2	6.0

**Notes:**

(1) Extraction medium: KCl solution

(2) pH value of extraction medium: 5.0 – 7.5

(3) Temperature of the extraction solution: 22±2°C

Unless otherwise stated, the decision rule for conformity reporting is based on Binary Statement for Simple Acceptance Rule (w=0) stated in ILAC-G8:09/2019.



Unless otherwise agreed in writing, this document is issued by the Company subject to its General Conditions of Service printed overleaf, available on request or accessible at <https://www.sgs.com/en/Terms-and-Conditions>. Attention is drawn to the limitation of liability, indemnification and jurisdiction issues defined therein. Any holder of this document is advised that information contained hereon reflects the Company's findings at the time of its intervention only and within the limits of Client's instructions, if any. The Company's sole responsibility is to its Client and this document does not exonerate parties to a transaction from exercising all their rights and obligations under the transaction documents. This document cannot be reproduced except in full, without prior written approval of the Company. Any unauthorized alteration, forgery or falsification of the content or appearance of this document is unlawful and offenders may be prosecuted to the fullest extent of the law. Unless otherwise stated the results shown in this test report refer only to the sample(s) tested and such sample(s) are retained for 30 days only.

Attention: To check the authenticity of testing /inspection report & certificate, please contact us at telephone: (86-755) 8307 1443, or email: [CN.Doccheck@sgs.com](mailto:CN.Doccheck@sgs.com)

SGS-CSTC Standards Technical Services Co., Ltd.  
Guangzhou Branch

No.198, Kezhu Road, Science City, Economic & Technological Development Area, Guangzhou, Guangdong, China 510663  
中国·广东·广州高新技术产业开发区科学城科珠路198号 邮编: 510663

t (86-20) 82155555 www.sgsgroup.com.cn  
t (86-20) 82155555 sgs.china@sgs.com

Sample Photo:

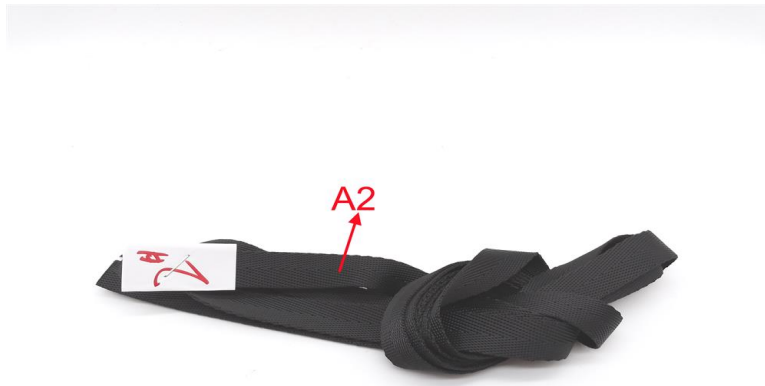
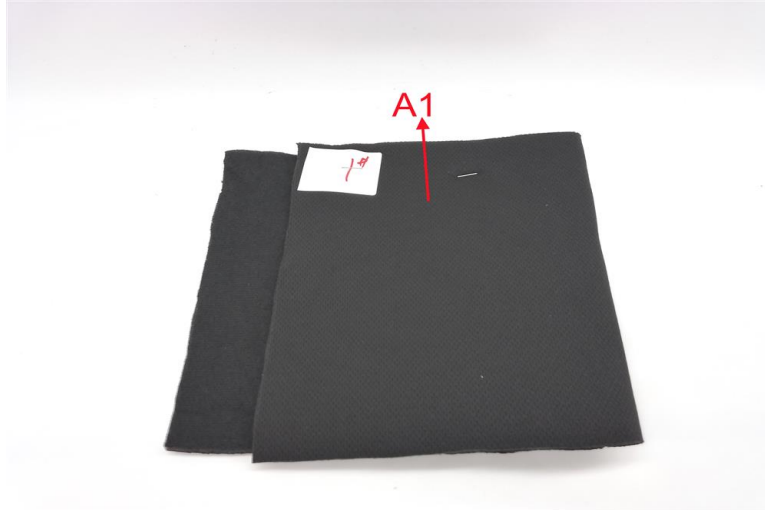

Unless otherwise agreed in writing, this document is issued by the Company subject to its General Conditions of Service printed overleaf, available on request or accessible at <https://www.sgs.com/en/Terms-and-Conditions>. Attention is drawn to the limitation of liability, indemnification and jurisdiction issues defined therein. Any holder of this document is advised that information contained hereon reflects the Company's findings at the time of its intervention only and within the limits of Client's instructions, if any. The Company's sole responsibility is to its Client and this document does not exonerate parties to a transaction from exercising all their rights and obligations under the transaction documents. This document cannot be reproduced except in full, without prior written approval of the Company. Any unauthorized alteration, forgery or falsification of the content or appearance of this document is unlawful and offenders may be prosecuted to the fullest extent of the law. Unless otherwise stated the results shown in this test report refer only to the sample(s) tested and such sample(s) are retained for 30 days only.

Attention: To check the authenticity of testing /inspection report & certificate, please contact us at telephone: (86-755) 8307 1443, or email: [CN.Doccheck@sgs.com](mailto:CN.Doccheck@sgs.com)

**III. Colour Fastness to Perspiration.**

SGS Ref. No.: SZHL250900361801HM

This test was subcontracted to SGS-CSTC Standards Technical Services Co., Ltd. Shenzhen Branch.

Test Requested	Conclusion
1. Colour Fastness to Perspiration (ISO 105-E04:2013)	SEE RESULT

**Colour Fastness to Perspiration**

(ISO 105-E04:2013, test specimen in vertical position)

	Unit	<u>A-Knitting</u>	<u>B</u>
<u>Acidic</u>			
Change in shade	Grade	4-5	4-5
Staining on multi-fibre stripe			
Acetate	Grade	4-5	4-5
Cotton	Grade	4-5	4-5
Nylon	Grade	4-5	4-5
Polyester	Grade	4-5	4-5
Acrylic	Grade	4-5	4-5
Wool	Grade	4-5	4-5
<u>Alkaline</u>			
Change in shade	Grade	4-5	4-5
Staining on multi-fibre stripe			
Acetate	Grade	4-5	4-5
Cotton	Grade	4-5	4-5
Nylon	Grade	4-5	4-5
Polyester	Grade	4-5	4-5
Acrylic	Grade	4-5	4-5
Wool	Grade	4-5	4-5

Remark: Grey Scale Rating is based on the 5-step scale of 1 to 5, where 1 is bad and 5 is good.



Unless otherwise agreed in writing, this document is issued by the Company subject to its General Conditions of Service printed overleaf, available on request or accessible at <https://www.sgs.com/en/Terms-and-Conditions>. Attention is drawn to the limitation of liability, indemnification and jurisdiction issues defined therein. Any holder of this document is advised that information contained hereon reflects the Company's findings at the time of its intervention only and within the limits of Client's instructions, if any. The Company's sole responsibility is to its Client and this document does not exonerate parties to a transaction from exercising all their rights and obligations under the transaction documents. This document cannot be reproduced except in full, without prior written approval of the Company. Any unauthorized alteration, forgery or falsification of the content or appearance of this document is unlawful and offenders may be prosecuted to the fullest extent of the law. Unless otherwise stated the results shown in this test report refer only to the sample(s) tested and such sample(s) are retained for 30 days only.

Attention: To check the authenticity of testing /inspection report & certificate, please contact us at telephone: (86-755) 8307 1443, or email: [CN.Doccheck@sgs.com](mailto:CN.Doccheck@sgs.com)

SGS-CSTC Standards Technical Services Co., Ltd.  
Guangzhou Branch

No.198, Kezhu Road, Science City, Economic & Technological Development Area, Guangzhou, Guangdong, China 510663  
中国·广东·广州高新技术产业开发区科学城科珠路198号 邮编: 510663

t (86-20) 82155555 www.sgsgroup.com.cn  
t (86-20) 82155555 sgs.china@sgs.com

Remark:

- The below note(s) is(are) applicable in case the relevant superscript(s) and symbol(s) was(were) shown in the report:  
 N/A(NA) = Not Applicable                      N/C(NC) = Not Conducted                      N/T(NT) = Not Tested

Sample Picture (As received)

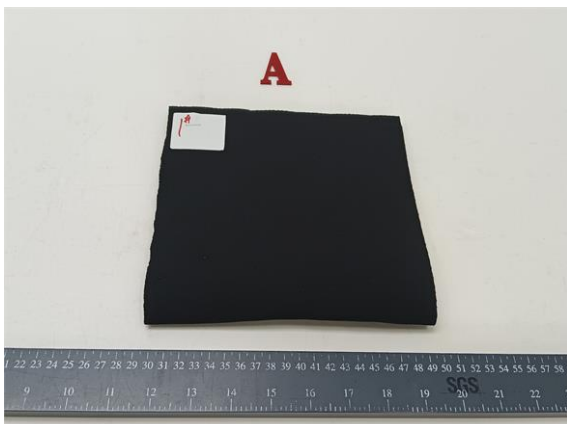

Remark:

- Pass means the test sample met the requirement of the test item.
- NA means not applicable.  
 NT means not tested as per client's request.
- A material list for each part of the product and a statement of the material complying with requirements of the standard are received from the manufacturer.
- Only Part I is tested in this report, other results & photos are extracted from the test report number GZHL250904107201HM.



Unless otherwise agreed in writing, this document is issued by the Company subject to its General Conditions of Service printed overleaf, available on request or accessible at <https://www.sgs.com/en/Terms-and-Conditions>. Attention is drawn to the limitation of liability, indemnification and jurisdiction issues defined therein. Any holder of this document is advised that information contained hereon reflects the Company's findings at the time of its intervention only and within the limits of Client's instructions, if any. The Company's sole responsibility is to its Client and this document does not exonerate parties to a transaction from exercising all their rights and obligations under the transaction documents. This document cannot be reproduced except in full, without prior written approval of the Company. Any unauthorized alteration, forgery or falsification of the content or appearance of this document is unlawful and offenders may be prosecuted to the fullest extent of the law. Unless otherwise stated the results shown in this test report refer only to the sample(s) tested and such sample(s) are retained for 30 days only.  
**Attention: To check the authenticity of testing /inspection report & certificate, please contact us at telephone: (86-755) 8307 1443, or email: CN.Doccheck@sgs.com**  
 No.198, Kezhu Road, Science City, Economic & Technological Development Area, Guangzhou, Guangdong, China 510663                      t (86-20) 82155555                      www.sgsgroup.com.cn  
 中国·广东·广州高新技术产业开发区科学城科珠路198号 邮编: 510663                      t (86-20) 82155555                      sgs.china@sgs.com

**Sample Photo(s):**

<p>Sample</p>	
<p>Front view</p>	



SGS-CSTC Standards Technical Services Co., Ltd.  
Guangzhou Branch

Unless otherwise agreed in writing, this document is issued by the Company subject to its General Conditions of Service printed overleaf, available on request or accessible at <https://www.sgs.com/en/Terms-and-Conditions>. Attention is drawn to the limitation of liability, indemnification and jurisdiction issues defined therein. Any holder of this document is advised that information contained hereon reflects the Company's findings at the time of its intervention only and within the limits of Client's instructions, if any. The Company's sole responsibility is to its Client and this document does not exonerate parties to a transaction from exercising all their rights and obligations under the transaction documents. This document cannot be reproduced except in full, without prior written approval of the Company. Any unauthorized alteration, forgery or falsification of the content or appearance of this document is unlawful and offenders may be prosecuted to the fullest extent of the law. Unless otherwise stated the results shown in this test report refer only to the sample(s) tested and such sample(s) are retained for 30 days only.

**Attention: To check the authenticity of testing /inspection report & certificate, please contact us at telephone: (86-755) 8307 1443, or email: CN.Doccheck@sgs.com**

No. 198, Kezhu Road, Science City, Economic & Technological Development Area, Guangzhou, Guangdong, China 510663  
中国·广东·广州高新技术产业开发区科学城科珠路198号 邮编: 510663

t (86-20) 82155555 www.sgs.com.cn  
t (86-20) 82155555 sgs.china@sgs.com

<p>Side view</p>	
<p>Back view</p>	



Unless otherwise agreed in writing, this document is issued by the Company subject to its General Conditions of Service printed overleaf, available on request or accessible at <https://www.sgs.com/en/Terms-and-Conditions>. Attention is drawn to the limitation of liability, indemnification and jurisdiction issues defined therein. Any holder of this document is advised that information contained hereon reflects the Company's findings at the time of its intervention only and within the limits of Client's instructions, if any. The Company's sole responsibility is to its Client and this document does not exonerate parties to a transaction from exercising all their rights and obligations under the transaction documents. This document cannot be reproduced except in full, without prior written approval of the Company. Any unauthorized alteration, forgery or falsification of the content or appearance of this document is unlawful and offenders may be prosecuted to the fullest extent of the law. Unless otherwise stated the results shown in this test report refer only to the sample(s) tested and such sample(s) are retained for 30 days only.

**Attention: To check the authenticity of testing /inspection report & certificate, please contact us at telephone: (86-755) 8307 1443, or email: CN.Doccheck@sgs.com**

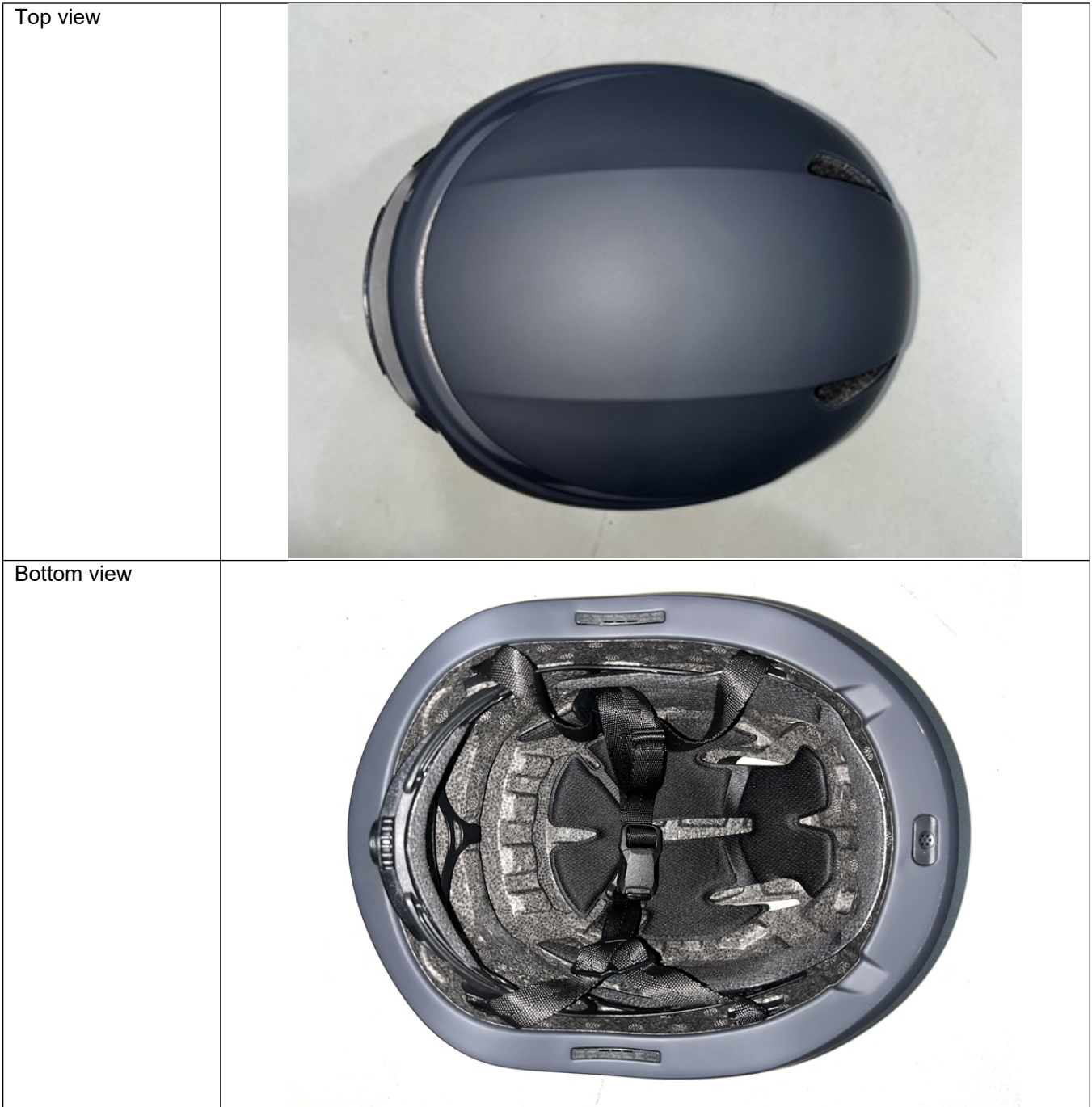

Test line for (575)  
EN 960:2006 head  
form



Test line for (605)  
EN 960:2006 head  
form



Unless otherwise stated, the decision rule for conformity reporting is based on Binary Statement for Simple Acceptance Rule (w=0) stated in ILAC-G8:09/2019.

\*\*\*End of Report\*\*\*



SGS-CSTC Standards Technical Services Co., Ltd.  
Guangzhou Branch

Unless otherwise agreed in writing, this document is issued by the Company subject to its General Conditions of Service printed overleaf, available on request or accessible at <https://www.sgs.com/en/Terms-and-Conditions>. Attention is drawn to the limitation of liability, indemnification and jurisdiction issues defined therein. Any holder of this document is advised that information contained hereon reflects the Company's findings at the time of its intervention only and within the limits of Client's instructions, if any. The Company's sole responsibility is to its Client and this document does not exonerate parties to a transaction from exercising all their rights and obligations under the transaction documents. This document cannot be reproduced except in full, without prior written approval of the Company. Any unauthorized alteration, forgery or falsification of the content or appearance of this document is unlawful and offenders may be prosecuted to the fullest extent of the law. Unless otherwise stated the results shown in this test report refer only to the sample(s) tested and such sample(s) are retained for 30 days only.

Attention: To check the authenticity of testing /inspection report & certificate, please contact us at telephone: (86-755) 8307 1443, or email: [CN.Doccheck@sgs.com](mailto:CN.Doccheck@sgs.com)  
No.198, Kezhu Road, Science City, Economic & Technological Development Area, Guangzhou, Guangdong, China 510663  
中国·广东·广州高新技术产业开发区科学城科珠路198号 邮编: 510663

t (86-20) 82155555 www.sgs.com  
t (86-20) 82155555 sgs.china@sgs.com